



Weekly Performance Measures Report Palm Beach County



Period From Nov 22, 2009 to Nov 28, 2009

Created on:
November 29, 2009
7:28 pm

Performance Measures Summary

	Traffic Events (No Lanes Blocked)			Incidents (Lanes Blocked)		
	<u>This Week</u>	<u>Last Week</u>	<u>YTD</u>	<u>This Week</u>	<u>Last Week</u>	<u>YTD</u>
Number of Events	405	445	15,705	35	30	1,036
TMC Detection (min.)	0.00	0.00	0.00	0.00	0.00	0.03
TMC Verification (min.)	4.67	4.36	3.73	5.24	7.48	4.03
TMC Response (min.)	6.55	6.65	5.33	6.92	10.32	8.78
RR Dispatch Time (min.)	1.83	1.82	1.69	2.14	2.03	3.47
RR Response Time (min.)	4.81	4.86	3.73	5.13	8.29	5.31
Roadway Clearance (min.)				34.45	36.99	47.04
Event Clearance (min.)	22.10	18.29	19.58	53.27	62.73	69.01
# of Events w/ RR/SIRV	386	433	13,945	35	30	850
RR/SIRV Responses	386	433	13,945	35	30	850
RR/SIRV Activities	424	463	15,128	43	47	1,214

Incident Clearance Time-Line

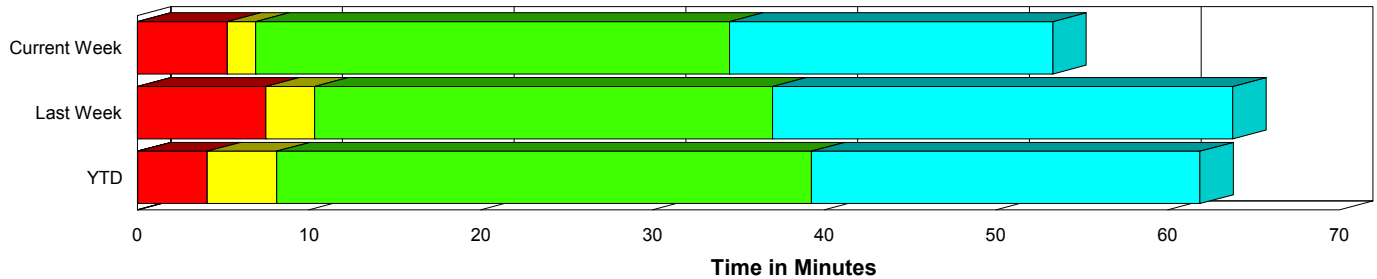

Traffic Event (Non-Lane Blockage) Time-Line

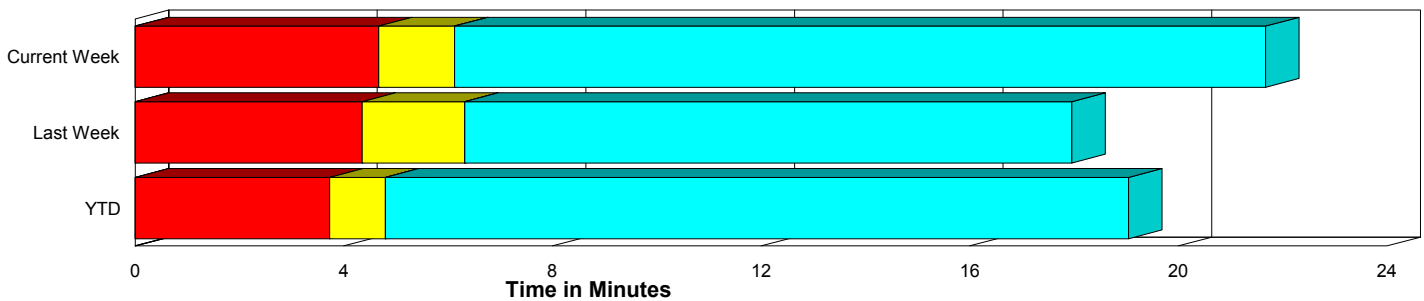

■ Avg. TMC Detection Time	■ Avg. Time from TMC Response to Roadway Clearance*
■ Avg. Time from TMC Detection to TMC Verification	■ Avg. Time from Roadway Clearance to Incident/Event Clearance**
■ Avg. Time from TMC Verification to TMC Response	

* Roadway clearance equals all travel lanes open

** Incident clearance equals time when last responder has left the scene

Performance Measures by Peak Period

Note: AM peak period is defined as 6am to 10am and PM peak period is defined as 3pm to 7pm.

	AM Peak			Off Peak			PM Peak		
	Current Week	Last Week	YTD	Current Week	Last Week	YTD	Current Week	Last Week	YTD
Number of Events	82	103	4,032	246	241	8,055	112	131	4,654
Number of Incidents	12	8	302	19	18	491	4	4	243
TMC Detection (min.)	0.00	0.00	0.00	0.00	0.00	0.00	0.00	0.00	0.00
TMC Verification (min.)	4.23	2.17	3.15	5.38	5.46	3.54	3.59	4.80	4.64
TMC Response (min.)	5.67	5.15	4.63	7.55	7.88	6.14	5.10	6.42	5.43
RR Dispatch Time (min.)	0.86	1.48	1.26	2.20	2.20	2.32	1.84	1.44	1.48
RR Response Time (min.)	4.85	3.74	3.42	5.39	5.71	3.97	3.57	4.97	3.97
Event Clearance (min.)	20.40	21.10	22.03	27.47	22.84	23.86	21.30	17.90	21.06
Roadway Clearance (min.)	29.54	20.49	38.51	40.25	45.30	48.79	21.67	32.57	54.14
Incident Clearance (min.)	41.00	61.66	65.42	57.88	60.75	68.01	68.20	73.79	75.47
# of Events w/ RR/SIRV	79	100	3,868	235	234	6,512	107	129	4,415
RR/SIRV Responses	79	100	3,868	235	234	6,512	107	129	4,415
RR/SIRV Activities	84	100	4,337	265	266	7,188	118	144	4,817

Number of Events / Peak Period

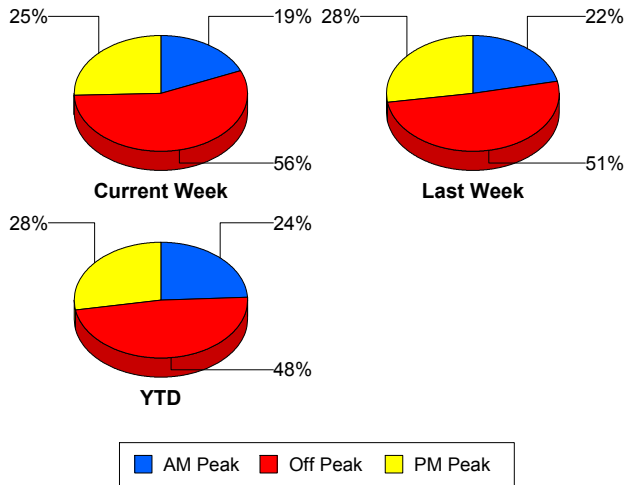

TMC Detection Time

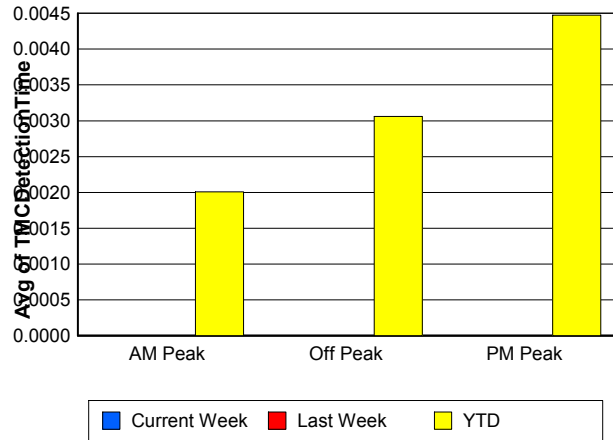

TMC Verification Time

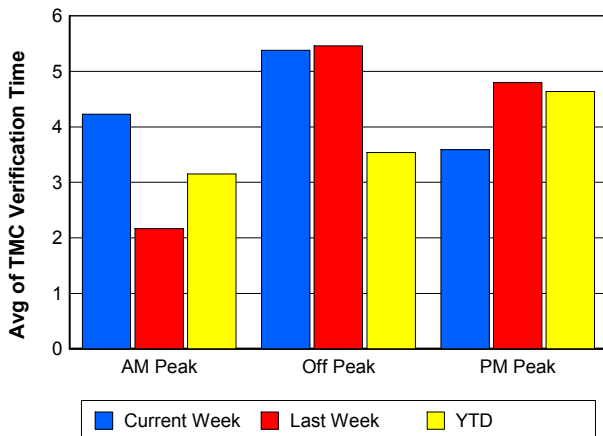

TMC Response Time

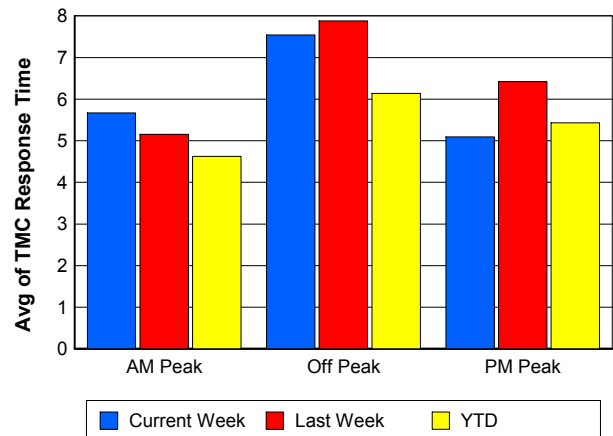

Road Ranger / SIRV Dispatch Time

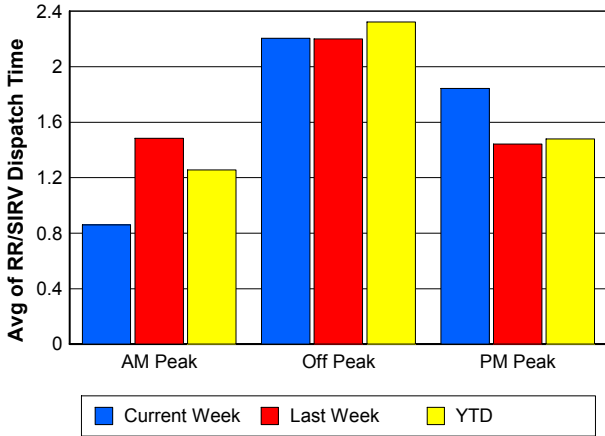

Road Ranger / SIRV Response Time

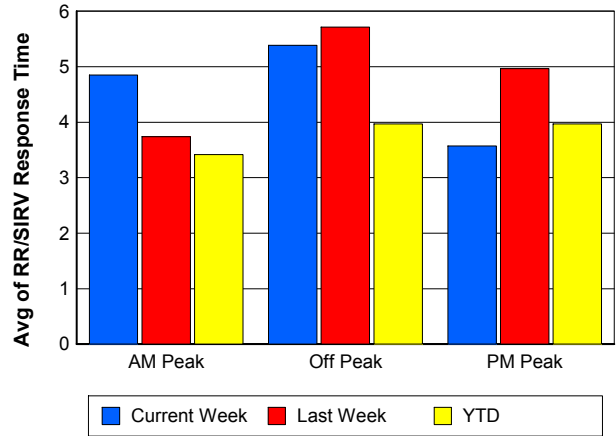

Roadway Clearance Time (2A)

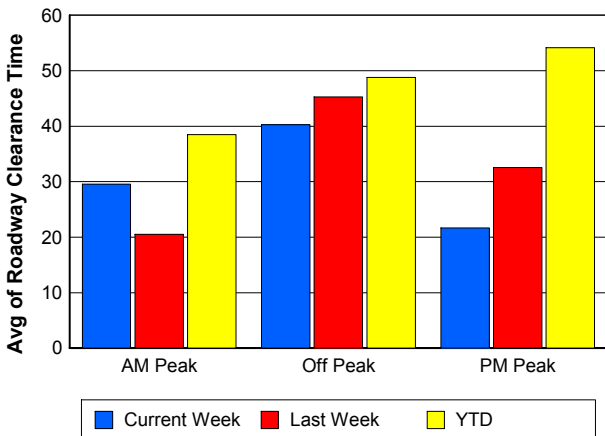

Incident Clearance Time (3B)

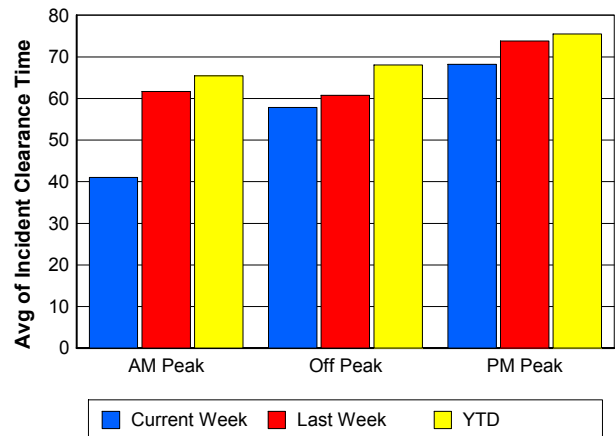

Performance Measures by Severity

	Level 1			Level 2			Level 3			Other		
	<u>This Week</u>	<u>Last Week</u>	<u>YTD</u>	<u>This Week</u>	<u>Last Week</u>	<u>YTD</u>	<u>This Week</u>	<u>Last Week</u>	<u>YTD</u>	<u>This Week</u>	<u>Last Week</u>	<u>YTD</u>
Number of Events	17	15	508	17	13	412	1	2	116	405	445	15,705
Number of Incidents	17	15	508	17	13	412	1	2	116	0	0	0
TMC Detection (min.)	0.00	0.00	0.01	0.00	0.00	0.03	0.00	0.00	0.13	0.00	0.00	0.00
TMC Verification (min.)	5.47	4.13	2.53	4.97	11.56	5.74	5.60	6.08	4.58	4.67	4.36	3.73
TMC Response (min.)	6.90	7.49	4.60	7.04	14.23	9.91	5.58	6.06	27.02	6.55	6.65	5.33
RR Dispatch Time (min.)	1.25	1.88	1.16	3.10	2.38	2.65	0.97	0.88	19.75	1.83	1.82	1.69
RR Resp. Time (min.)	5.65	5.62	3.46	4.57	11.86	7.28	4.62	5.18	7.27	4.81	4.86	3.73
Event Clearance (min.)	38.94	45.98	42.01	63.09	78.18	70.95	130.07	87.93	180.32	22.10	18.29	19.58
Roadway Clear. (min.)	14.87	14.31	14.74	48.72	55.66	53.45	124.90	85.73	165.78			
Incident Clearance (min.)	38.94	45.98	42.01	63.09	78.18	70.95	130.07	87.93	180.32			
# of Events w/ RR/SIRV	17	15	439	17	13	332	1	2	79	386	433	13,945
RR/SIRV Responses	17	15	439	17	13	332	1	2	79	386	433	13,945
RR/SIRV Activities	21	22	563	21	21	521	1	4	130	424	463	15,128

Number of Events / Severity

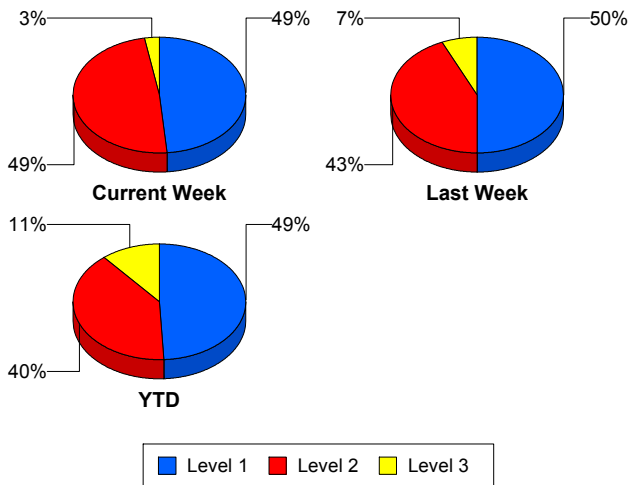

TMC Detection Time

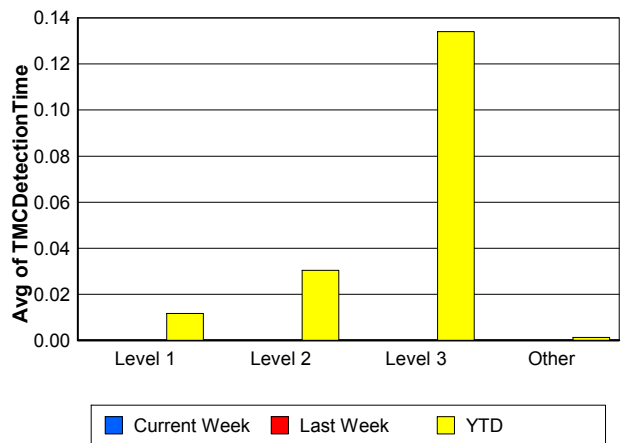

TMC Verification Time

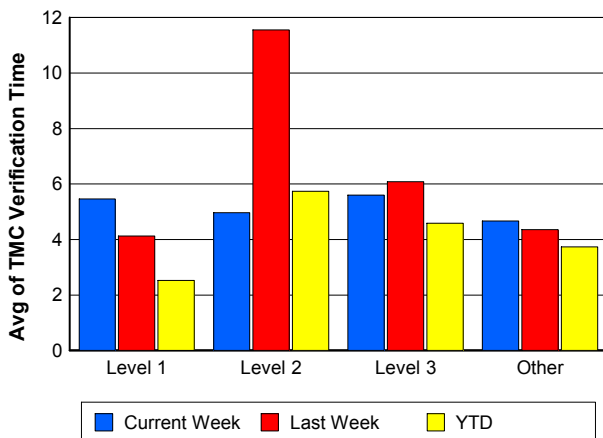

TMC Response Time

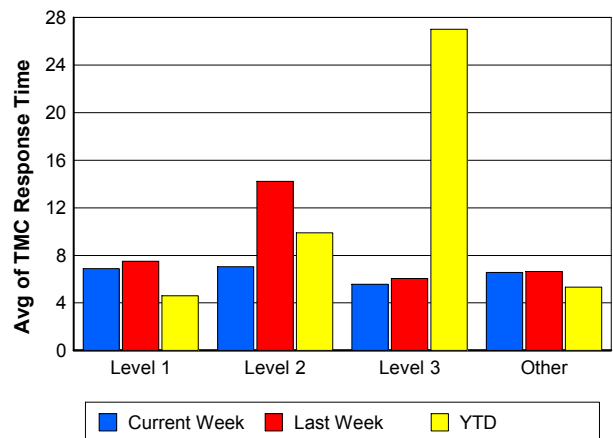

Road Ranger / SIRV Dispatch Time

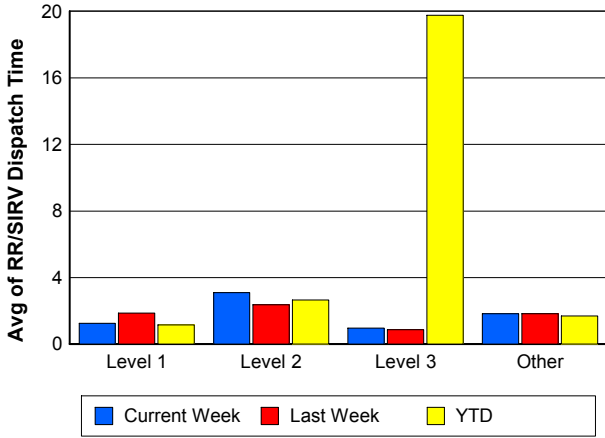

Road Ranger / SIRV Response Time

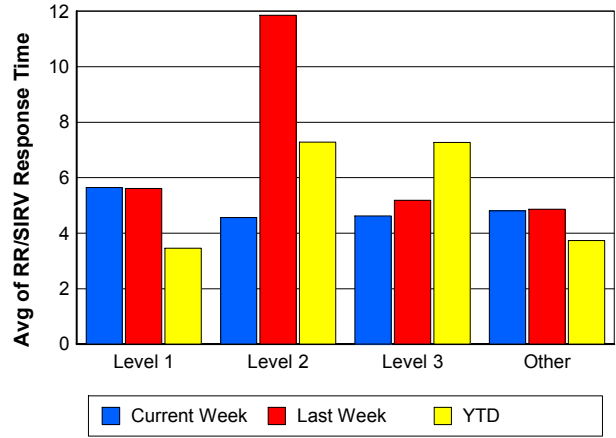

Roadway Clearance Time (2A)

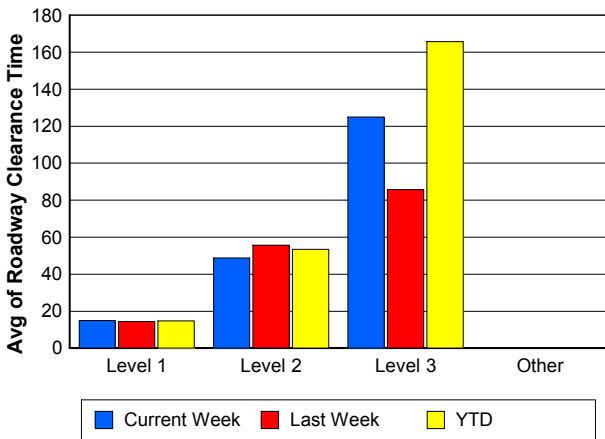

Incident Clearance Time (3B)

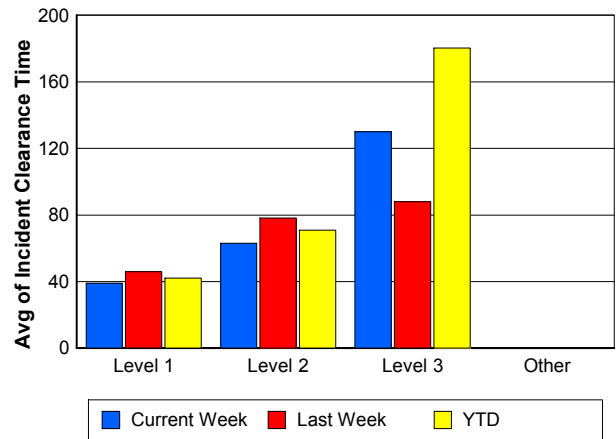

Roadway Clearance by Maximum Number of Lanes Blocked

	Current Week	Last Week	YTD
0			
1	33.83	22.53	31.04
2	33.00	45.51	50.73
3	46.90	69.20	74.74
4	47.58	97.91	240.06
5	0.00	0.00	168.97
6	0.00	0.00	64.70

Roadway Clearance Time (2A)

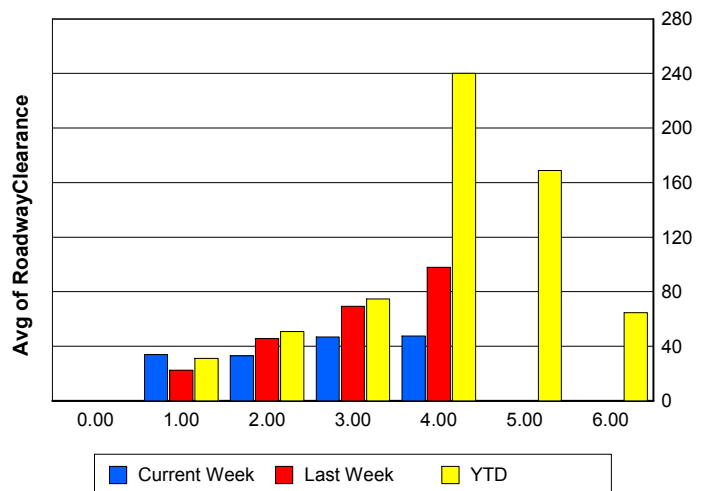

Performance Measures by Roadway

95

	<u>Current Week</u>	<u>Last Week</u>	<u>YTD</u>
Number of Events	440	475	16,737
Number of Incidents	35	30	1,033
TMC Detection (min.)	0.00	0.00	0.00
TMC Verification (min.)	4.71	4.56	3.75
TMC Response (min.)	6.58	6.90	5.53
RR Dispatch Time (min.)	1.86	1.84	1.79
RR Resp. Time (min.)	4.83	5.10	3.83
Event Clearance (min.)	24.58	21.10	22.31
Roadway Clear. (min.)	34.45	36.99	41.98
Incident Clearance (min.)	53.27	62.73	63.84
# of Events w/ RR/SIRV	421	463	14,795
RR/SIRV Responses	421	463	14,795
RR/SIRV Activities	467	510	16,342

SR 80

	<u>YTD</u>
Number of Events	4
Number of Incidents	3
TMC Detection (min.)	0.00
TMC Verification (min.)	0.00
TMC Response (min.)	
RR Dispatch Time (min.)	
RR Resp. Time (min.)	
Event Clearance (min.)	1,409.98
Roadway Clear. (min.)	1,789.50
Incident Clearance (min.)	1,847.09
# of Events w/ RR/SIRV	0
RR/SIRV Responses	0
RR/SIRV Activities	0

Number of Events / Roadway

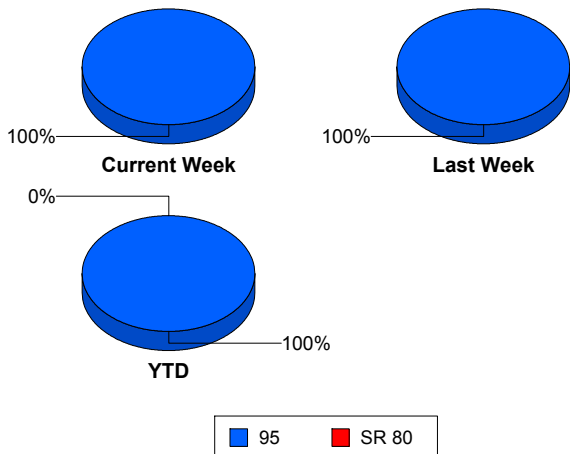

TMC Detection Time

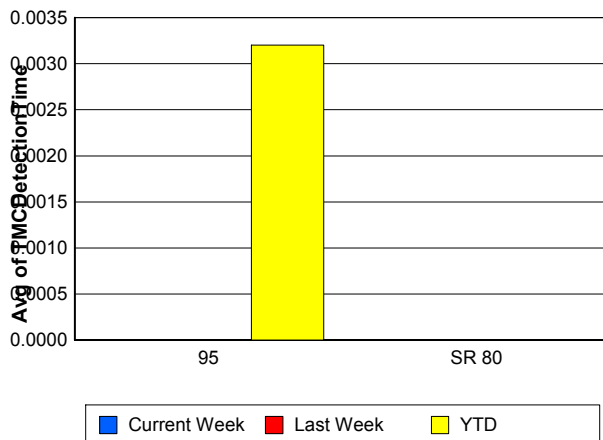

TMC Verification Time

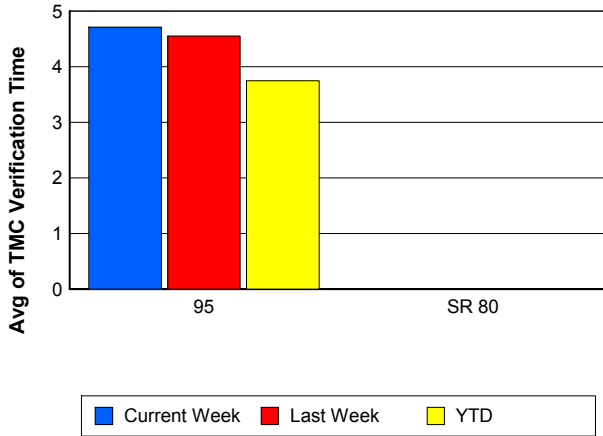

TMC Response Time

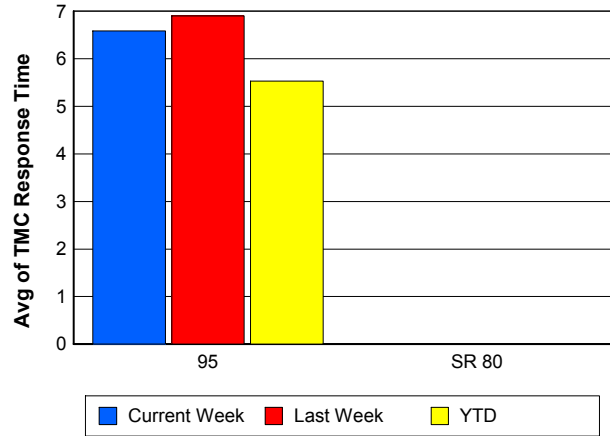

Road Ranger / SIRV Dispatch Time

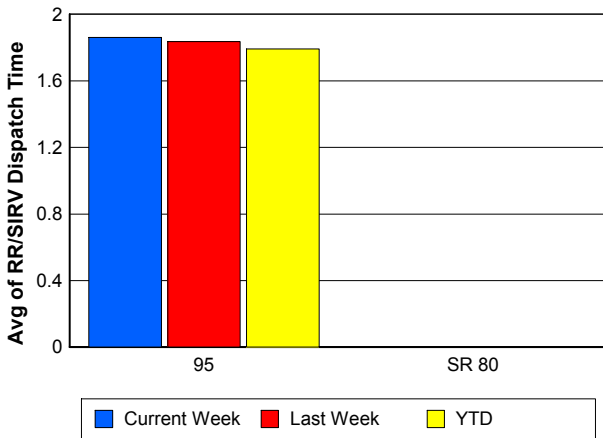

Road Ranger / SIRV Response Time

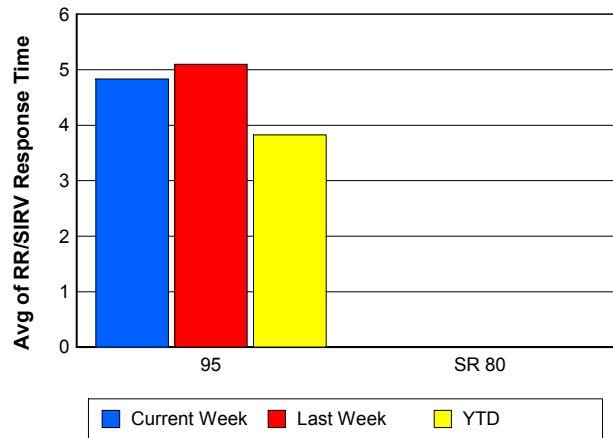

Roadway Clearance Time (2A)

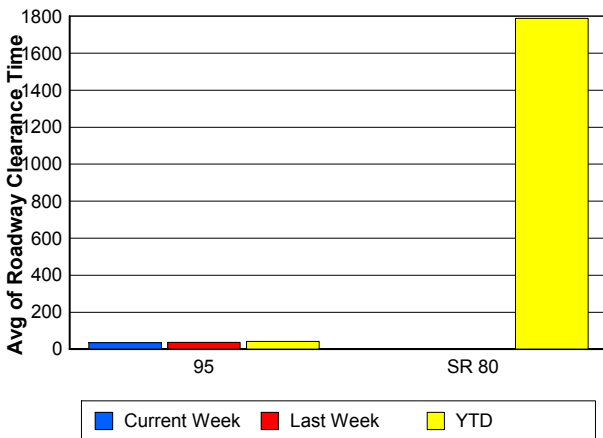

Incident Clearance Time (3B)

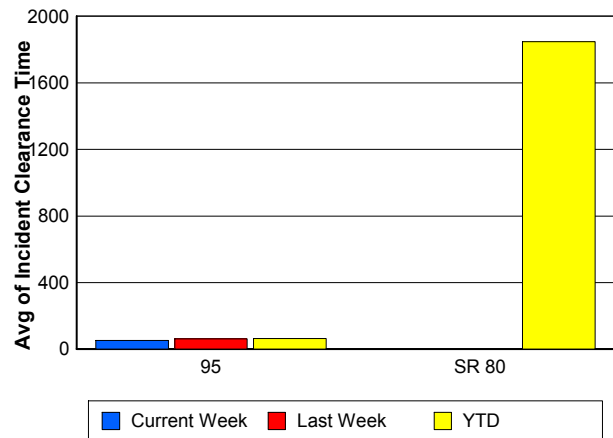

Performance Measures by Event Type

Accident

	<u>Current Week</u>	<u>Last Week</u>	<u>YTD</u>
Number of Events	39	45	1,412
Number of Incidents	23	21	670
TMC Detection (min.)	0.00	0.00	0.01
TMC Verification (min.)	5.39	8.48	4.90
TMC Response (min.)	8.71	11.51	8.43
RR Dispatch Time (min.)	2.78	2.13	2.61
RR Response Time (min.)	6.13	9.38	5.81
Event Clearance (min.)	55.77	59.25	58.61
Roadway Clearance (min.)	38.07	44.03	45.31
Incident Clearance (min.)	63.73	77.40	73.00
# of Events w/ RR/SIRV	39	44	1,184
RR/SIRV Assists	39	44	1,184
RR/SIRV Activities	44	56	1,496

Debris on Roadway

	<u>Current Week</u>	<u>Last Week</u>	<u>YTD</u>
Number of Events	21	27	1,167
Number of Incidents	1	0	38
TMC Detection (min.)	0.00	0.00	0.00
TMC Verification (min.)	12.68	6.71	7.79
TMC Response (min.)	12.66	6.70	8.03
RR Dispatch Time (min.)	4.13	1.21	1.93
RR Response Time (min.)	8.53	5.46	6.10
Event Clearance (min.)	14.87	11.97	12.14
Roadway Clearance (min.)	19.92		21.31
Incident Clearance (min.)	20.05		24.30
# of Events w/ RR/SIRV	20	26	1,148
RR/SIRV Assists	20	26	1,148
RR/SIRV Activities	21	29	1,229

Disabled Vehicle

	<u>Current Week</u>	<u>Last Week</u>	<u>YTD</u>
Number of Events	356	363	12,717
Number of Incidents	9	7	220
TMC Detection (min.)	0.00	0.00	0.00
TMC Verification (min.)	4.51	4.20	3.55
TMC Response (min.)	5.88	6.34	4.76
RR Dispatch Time (min.)	1.68	1.83	1.52
RR Response Time (min.)	4.31	4.54	3.33
Event Clearance (min.)	22.30	17.91	18.04
Roadway Clearance (min.)	24.60	12.45	25.67
Incident Clearance (min.)	31.83	17.88	35.37
# of Events w/ RR/SIRV	346	359	11,948
RR/SIRV Assists	346	359	11,948
RR/SIRV Activities	390	406	13,149

Emergency Vehicles

	<u>YTD</u>
Number of Events	16
Number of Incidents	9
TMC Detection (min.)	0.00
TMC Verification (min.)	1.98
TMC Response (min.)	7.80
RR Dispatch Time (min.)	2.77
RR Response Time (min.)	4.75
Event Clearance (min.)	44.69
Roadway Clearance (min.)	41.91
Incident Clearance (min.)	47.66
# of Events w/ RR/SIRV	8
RR/SIRV Assists	8
RR/SIRV Activities	10

Other

	<u>Current Week</u>	<u>Last Week</u>	<u>YTD</u>
Number of Events	20	34	939
Number of Incidents	0	0	7
TMC Detection (min.)	0.00	0.00	0.00
TMC Verification (min.)	0.00	1.57	1.24
TMC Response (min.)	17.62	5.41	14.52
RR Dispatch Time (min.)	0.78	2.21	6.69
RR Response Time (min.)	17.39	3.13	6.76
Event Clearance (min.)	10.78	9.44	33.57
Roadway Clearance (min.)			40.35
Incident Clearance (min.)			52.93
# of Events w/ RR/SIRV	12	29	347
RR/SIRV Assists	12	29	347
RR/SIRV Activities	6	13	278

Police Activity

	<u>Current Week</u>	<u>Last Week</u>	<u>YTD</u>
Number of Events	1	3	357
Number of Incidents	1	1	57
TMC Detection (min.)	0.00	0.00	0.08
TMC Verification (min.)	0.00	0.00	0.56
TMC Response (min.)	0.00	16.75	11.99
RR Dispatch Time (min.)	0.00	1.00	5.26
RR Response Time (min.)	0.00	15.38	6.51
Event Clearance (min.)	45.07	37.68	28.66
Roadway Clearance (min.)	41.90	75.12	68.57
Incident Clearance (min.)	45.07	74.82	83.65
# of Events w/ RR/SIRV	1	2	55
RR/SIRV Assists	1	2	55
RR/SIRV Activities	3	3	64

Vehicle Fire

	<u>Current Week</u>	<u>Last Week</u>	<u>YTD</u>
Number of Events	1	2	43
Number of Incidents	1	1	34
TMC Detection (min.)	0.00	0.00	0.00
TMC Verification (min.)	0.00	15.44	4.44
TMC Response (min.)	0.00	15.42	17.52
RR Dispatch Time (min.)	0.00	0.29	10.28
RR Response Time (min.)	0.00	15.13	7.25
Event Clearance (min.)	46.98	46.38	81.71
Roadway Clearance (min.)	47.07	22.75	60.77
Incident Clearance (min.)	46.98	56.42	88.45
# of Events w/ RR/SIRV	1	2	30
RR/SIRV Assists	1	2	30
RR/SIRV Activities	1	2	40

Number of Events / Event Type

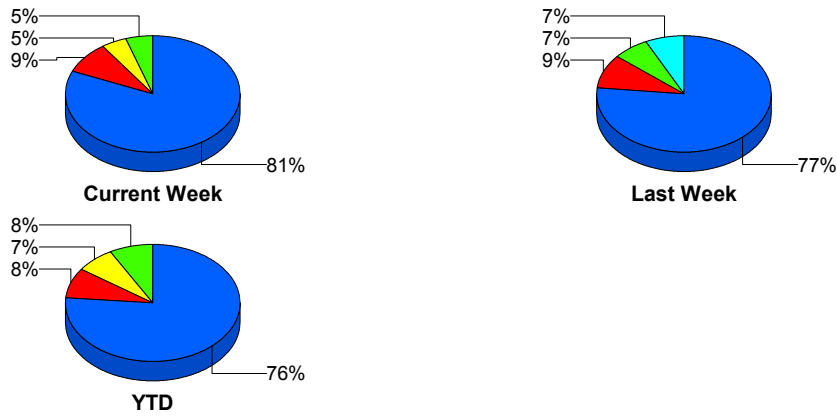

TMC Detection Time

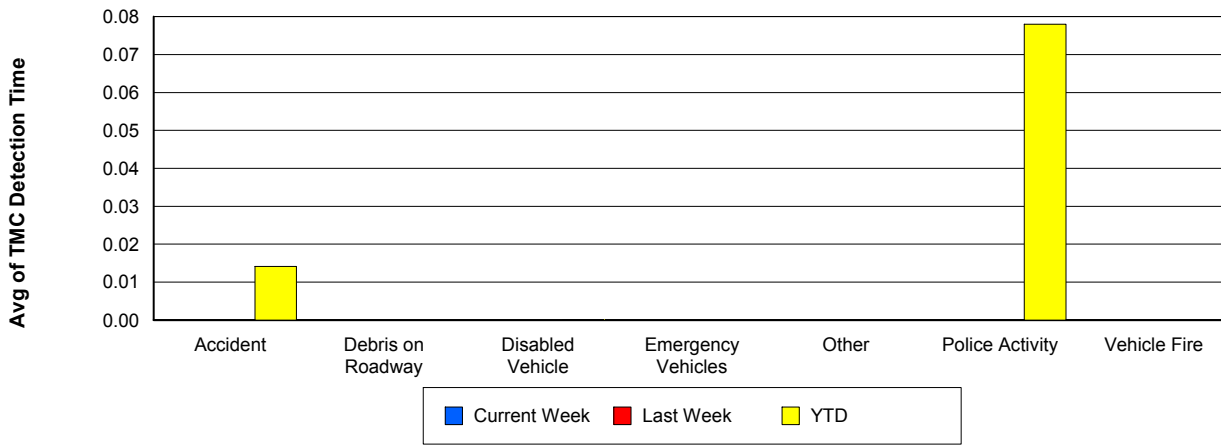

TMC Verification Time

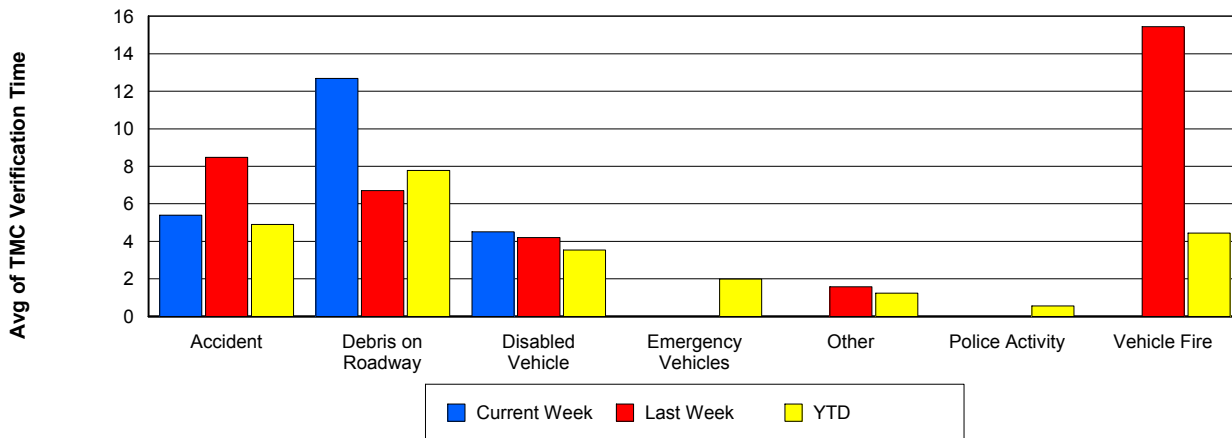

TMC Response Time

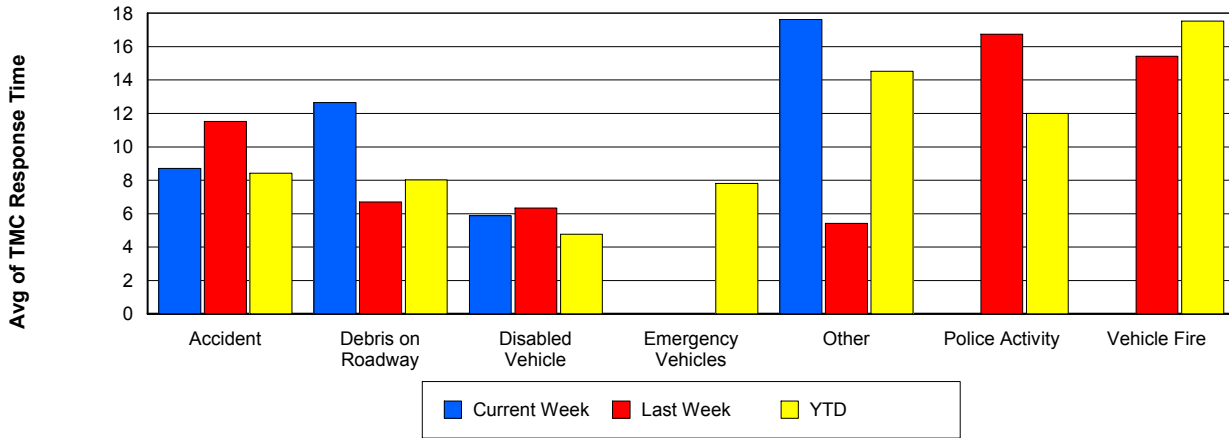

Road Ranger / SIRV Dispatch Time

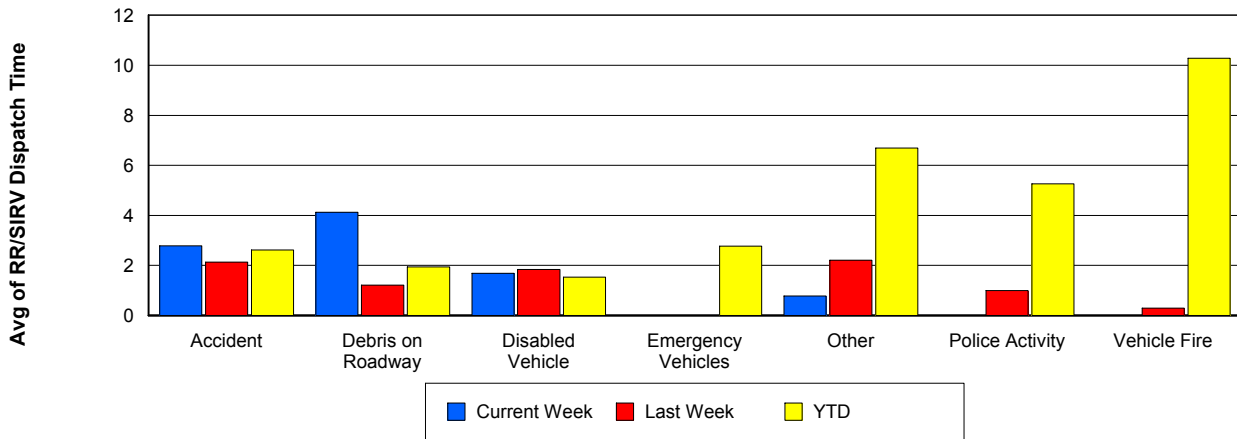

Road Ranger / SIRV Response Time

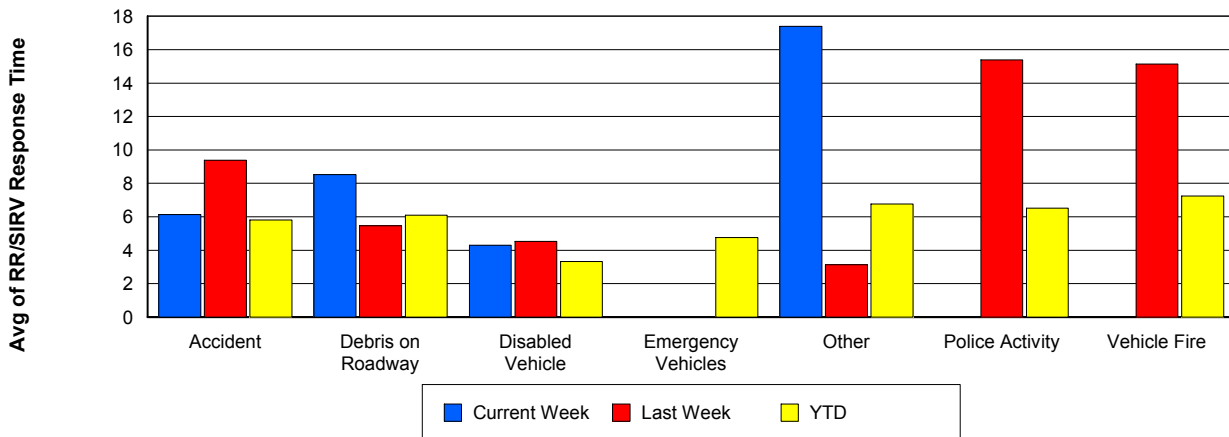

Roadway Clearance Time (2A)

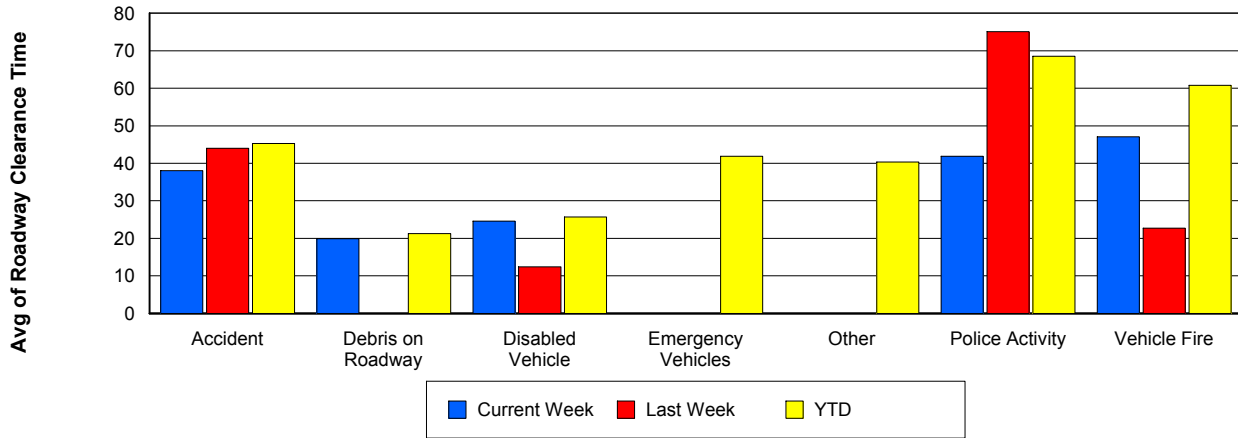

Incident Clearance Time (3B)

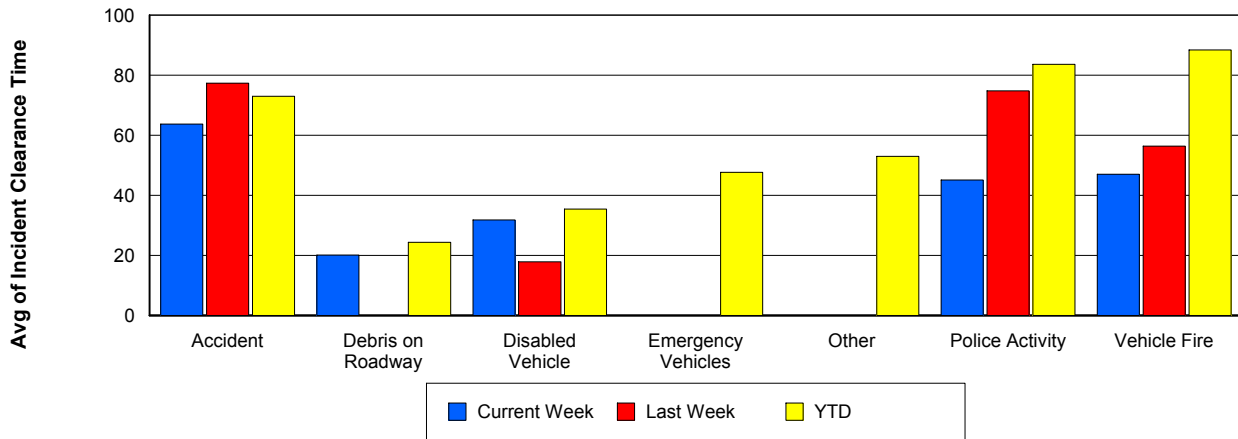

Incident Detection Methods

	Current Week	Last Week	YTD
Broward CCTV	0	1	10
Broward Road Ranger	0	0	8
Broward TMC	0	0	6
Broward VideoWall	0	0	1
Construction CEI	0	0	2
District 4	0	0	23
Emergency Operations	0	0	1
FDOT Maintenance	0	0	2
FHP	20	16	368
I-95 Construction PIO	0	0	4
ITMS	0	0	14
ITMS CCTV	3	3	236
Local Police	0	0	1
Media	0	1	3
Motorist	0	0	18
Other	0	1	1
Palm Beach Road Ran	12	8	332
Road Watcher	0	0	2
SmarTraveler (511)	0	0	4
Total	35	30	1,036

Total Incidents by Detection Method

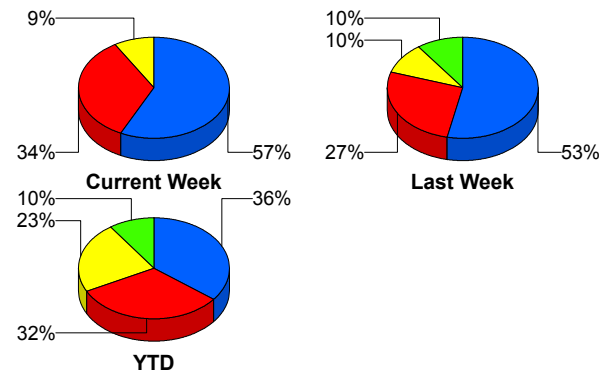

Incident Detection Methods by Roadway

		Current Week	Last Week	YTD
95	Broward CCTV	0	1	10
	Broward Road Ranger	0	0	8
	Broward TMC	0	0	6
	Broward VideoWall	0	0	1
	Construction CEI	0	0	2
	District 4	0	0	23
	FDOT Maintenance	0	0	2
	FHP	20	16	367
	I-95 Construction PIO	0	0	4
	ITMS	0	0	13
	ITMS CCTV	3	3	236
	Local Police	0	0	1
	Media	0	1	3
	Motorist	0	0	18
	Other	0	1	1
	Palm Beach Road Ran	12	8	332
	Road Watcher	0	0	2
	SmarTraveler (511)	0	0	4
	Total	35	30	1,033
SR 80	Emergency Operations	0	0	1
	FHP	0	0	1
	ITMS	0	0	1
	Total	0	0	3
Total	35	30	1,036	

Total Events by Roadway and Detection Method

Current Period Only

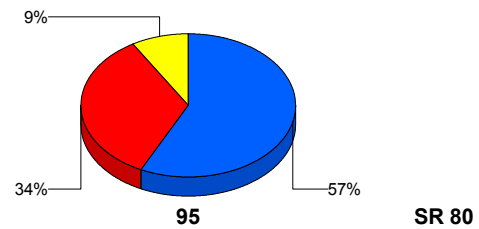

Incident Detection Methods by Peak Period

		Current Week	Last Week	YTD
AM Peak	Broward CCTV	0	0	2
	Broward Road Ranger	0	0	3
	Broward TMC	0	0	2
	Construction CEI	0	0	1
	District 4	0	0	11
	FHP	6	3	107
	I-95 Construction PIO	0	0	2
	ITMS	0	0	6
	ITMS CCTV	0	2	44
	Motorist	0	0	9
	Palm Beach Road Ran	6	3	111
	Road Watcher	0	0	1
	SmarTraveler (511)	0	0	3
	Total	12	8	302
Off Peak	Broward CCTV	0	1	5
	Broward Road Ranger	0	0	2
	Broward TMC	0	0	4
	Broward VideoWall	0	0	1
	Construction CEI	0	0	1
	District 4	0	0	9
	FDOT Maintenance	0	0	2
	FHP	13	12	190
	I-95 Construction PIO	0	0	2
	ITMS	0	0	7
	ITMS CCTV	2	0	125
	Motorist	0	0	5
	Other	0	1	1
	Palm Beach Road Ran	4	4	135
	Road Watcher	0	0	1
SmarTraveler (511)	0	0	1	
Total	19	18	491	

Total Events by Peak Period and Detection Method

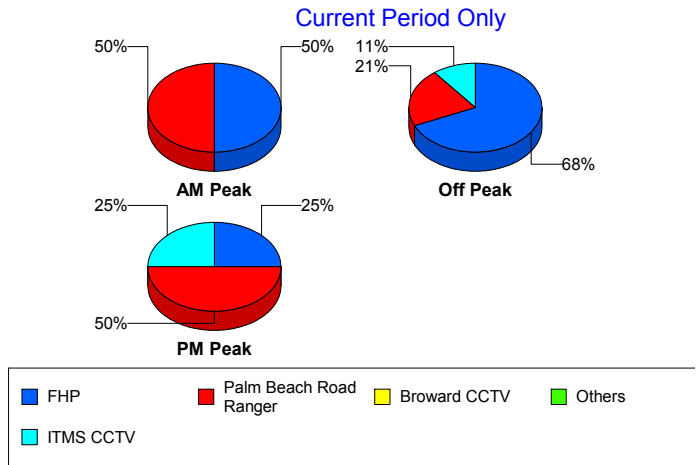

		Current Week	Last Week	YTD
PM Peak	Broward CCTV	0	0	3
	Broward Road Ranger	0	0	3
	District 4	0	0	3
	Emergency Operations	0	0	1
	FHP	1	1	71
	ITMS	0	0	1
	ITMS CCTV	1	1	67
	Local Police	0	0	1
	Media	0	1	3
	Motorist	0	0	4
	Palm Beach Road Ran	2	1	86
	Total	4	4	243
Total		35	30	1,036

Incident Detection Methods by Severity

		Current Week	Last Week	YTD
Level 1	Broward CCTV	0	1	7
	Broward Road Ranger	0	0	4
	Broward TMC	0	0	2
	District 4	0	0	16
	FHP	10	5	128
	I-95 Construction PIO	0	0	3
	ITMS	0	0	5
	ITMS CCTV	2	1	103
	Local Police	0	0	1
	Motorist	0	0	11
	Other	0	1	1
	Palm Beach Road Ran	5	7	225
	Road Watcher	0	0	1
	SmarTraveler (511)	0	0	1
	Total	17	15	508
Level 2	Broward CCTV	0	0	1

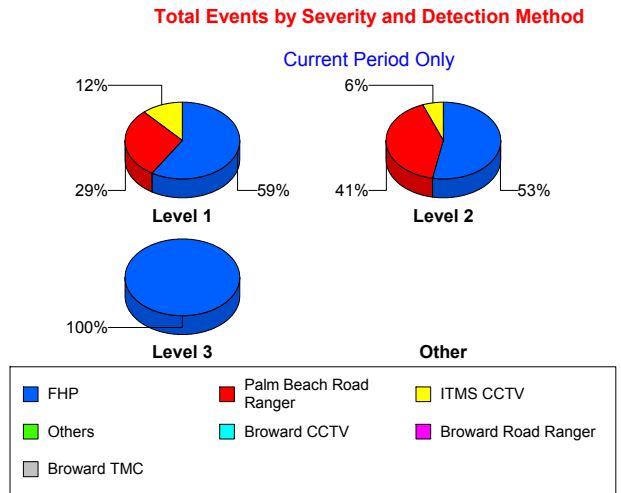

		Current Week	Last Week	YTD
Level 2	Broward Road Ranger	0	0	3
	Broward TMC	0	0	2
	Broward VideoWall	0	0	1
	Construction CEI	0	0	1
	District 4	0	0	6
	FDOT Maintenance	0	0	2
	FHP	9	9	185
	I-95 Construction PIO	0	0	1
	ITMS	0	0	7
	ITMS CCTV	1	2	100
	Media	0	1	2
	Motorist	0	0	6
	Palm Beach Road Ran	7	1	91
	Road Watcher	0	0	1
	SmarTraveler (511)	0	0	3
Total	17	13	412	
Level 3	Broward CCTV	0	0	2
	Broward Road Ranger	0	0	1
	Broward TMC	0	0	2
	Construction CEI	0	0	1
	District 4	0	0	1
	Emergency Operations	0	0	1
	FHP	1	2	55
	ITMS	0	0	2
	ITMS CCTV	0	0	33
	Media	0	0	1
	Motorist	0	0	1
	Palm Beach Road Ran	0	0	16
Total	1	2	116	
Total	35	30	1,036	

Road Ranger / SIRV Performance Measures

Road Ranger / SIRV Performance By County

RR/SIRV Responses per County

Values presented are:
 - Total Events with a RR/SIRV Response
 - Total RR/SIRV Responses,
 - Total Activities Performed

	Current We	Last Week	YTD
Palm Beach	551	636	19,418
	573	673	19,797
	617	715	21,486

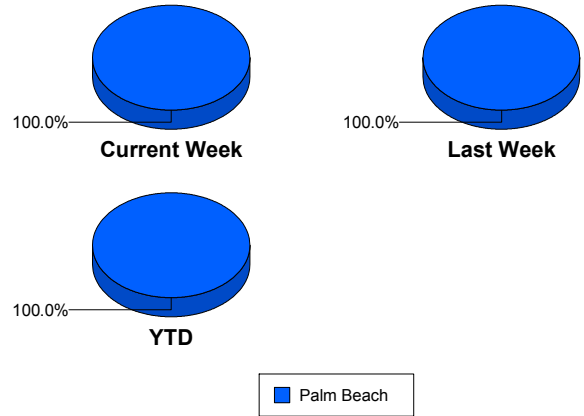

Road Ranger / SIRV Performance By Truck

	Current We	Last Week	YTD
B00	0	0	6
	0	0	6
	0	0	6
B01	0	0	1
	0	0	1
	0	0	1
B02	0	0	14
	0	0	14
	0	0	15
B03	2	0	48
	2	0	48
	2	0	49
B04	0	3	198
	0	3	199
	0	3	223
B05	1	0	35
	1	0	37
	1	0	38
B06	1	3	30
	1	3	31
	1	3	33
B07	0	0	15
	0	0	15
	0	0	15
B08	2	0	13
	2	0	13
	2	0	16

**RR/SIRV
Responses per
Truck**

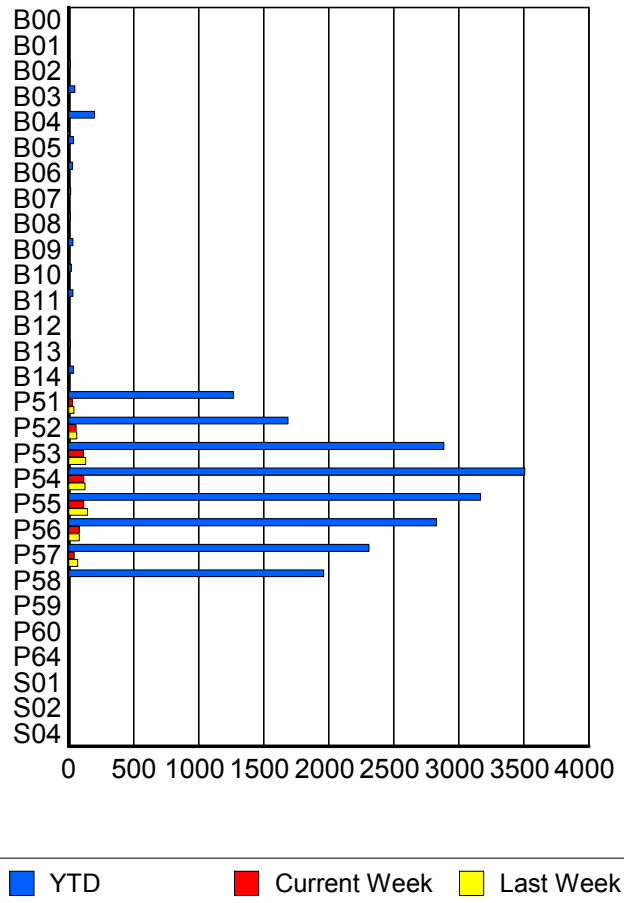

	Current We	Last Week	YTD
B09	4	0	31
	4	0	32
	5	0	34
B10	2	0	21
	2	0	22
	2	0	22
B11	0	1	34
	0	1	34
	0	1	35
B12	0	0	6
	0	0	6
	0	0	7
B13	0	0	14
	0	0	14
	0	0	15
B14	0	2	37
	0	2	38
	0	2	40
P51	27	40	1,256
	27	40	1,268
	28	41	1,324
P52	58	63	1,680
	58	63	1,688
	62	67	1,808
P53	110	131	2,845
	113	132	2,886
	118	139	3,045
P54	115	122	3,468
	117	126	3,508
	134	136	3,775
P55	115	143	3,145
	116	145	3,168
	121	151	3,383
P56	80	83	2,798
	82	83	2,829
	93	90	3,043
P57	41	71	2,287
	42	71	2,309
	42	77	2,456
P58	6	4	1,934
	6	4	1,963
	6	5	2,091
P59	0	0	1
	0	0	1
	0	0	2

	Current We	Last Week	YTD
P60	0	0	1
	0	0	1
	0	0	1
P64	0	0	1
	0	0	1
	0	0	1
S01	0	0	3
	0	0	3
	0	0	3
S02	0	0	3
	0	0	3
	0	0	3
S04	0	0	2
	0	0	2
	0	0	2

Road Ranger / SIRV Performance By Beat

	Current We	Last Week	YTD
	3	3	166
	3	3	167
	3	3	172
1	0	0	26
	0	0	27
	0	0	28
2	1	0	12
	1	0	12
	1	0	14
3	10	9	483
	10	9	497
	11	9	535
4	0	0	2
	0	0	2
	0	0	2
8	1	0	1
	1	0	1
	1	0	1
10	0	0	6
	0	0	6
	0	0	9
14	0	0	7
	0	0	7
	0	0	7
101	149	170	3,690
	154	172	3,732
	164	182	3,995
102	159	176	4,007
	161	181	4,057
	167	192	4,302
103	105	96	3,602
	106	97	3,644
	118	101	3,914
104	45	85	2,890
	46	85	2,923
	50	93	3,134
105	39	62	2,165
	41	62	2,185
	47	65	2,323
106	37	40	1,632
	37	40	1,650
	42	45	1,766
107	13	24	1,143
	13	24	1,157
	13	25	1,214

Values presented are:
 - Total Events with a RR/SIRV Response
 - Total RR/SIRV Responses,
 - Total Activities Performed

RR/SIRV Responses per Beat

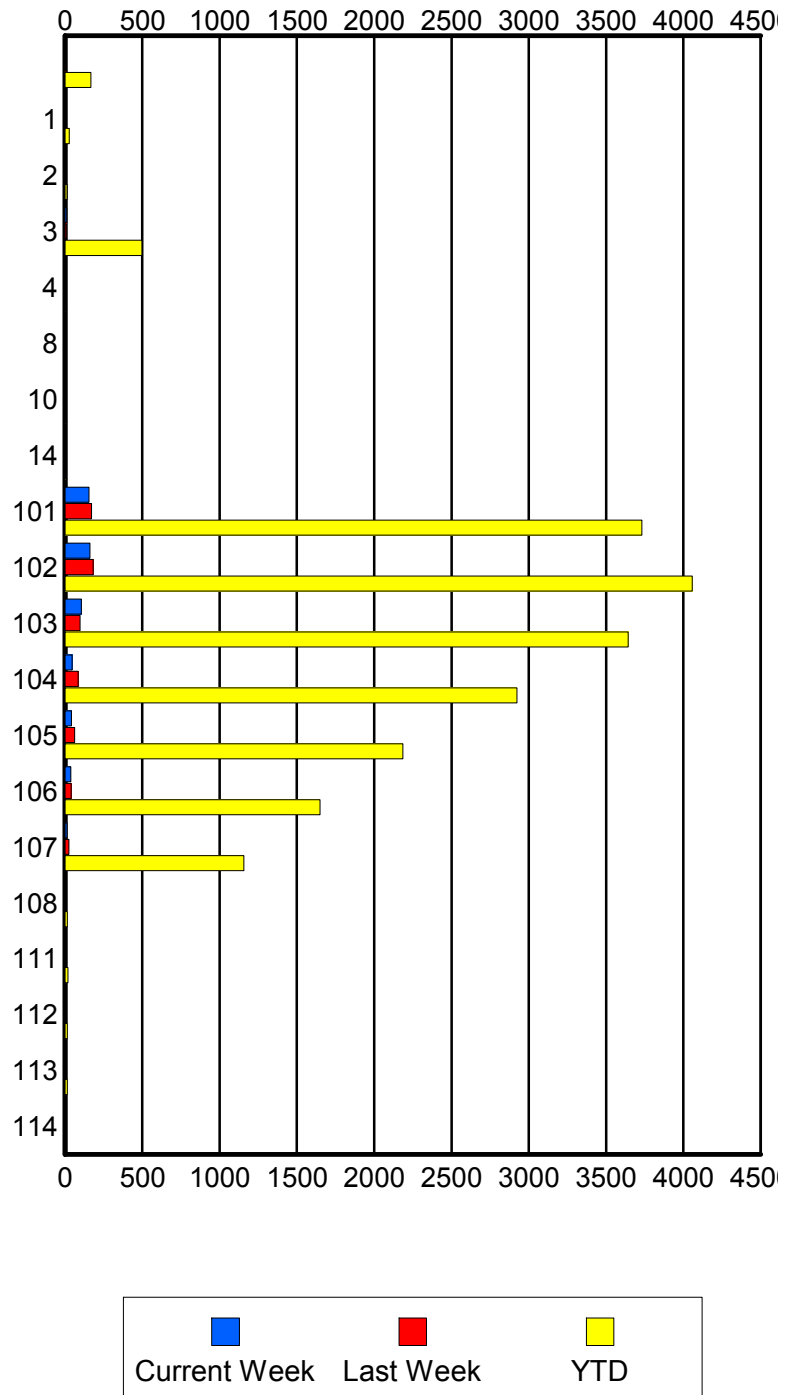

	Current We	Last Week	YTD
108	0	0	13
	0	0	14
	0	0	14
111	0	0	18
	0	0	19
	0	0	20
112	0	0	14
	0	0	15
	0	0	16
113	0	0	13
	0	0	14
	0	0	14
114	0	0	6
	0	0	6
	0	0	6

Road Ranger / SIRV Performance By Time of Day

Values presented are:
- Total Events with a RR/SIRV Response
- Total RR/SIRV Responses,
- Total Activities Performed

	Current We	Last Week	YTD
12AM-1AM	28	12	194
	28	14	202
	28	14	214
1AM-2AM	12	9	129
	14	9	136
	14	9	144
2AM-3AM	7	9	95
	7	9	97
	9	9	104
3AM-4AM	6	2	73
	6	2	76
	6	2	77
4AM-5AM	3	9	69
	3	11	76
	3	11	82
5AM-6AM	6	7	103
	7	10	115
	7	10	119
6AM-7AM	23	30	1,093
	24	30	1,142
	24	30	1,203
7AM-8AM	20	31	1,540
	20	32	1,615
	20	35	1,732

Number of Responses / Hour of the Day

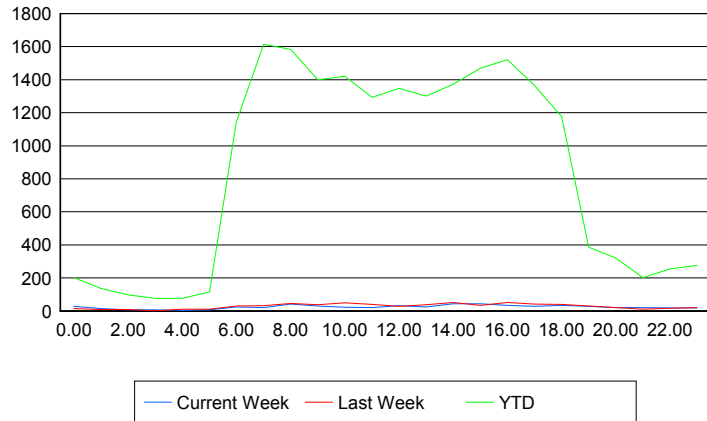

	Current We	Last Week	YTD
8AM-9AM	38	41	1,513
	41	46	1,584
	45	48	1,687
9AM-10AM	30	36	1,353
	31	38	1,399
	32	38	1,511
10AM-11AM	23	48	1,373
	23	49	1,421
	26	54	1,502
11AM-12PM	20	35	1,256
	20	39	1,294
	23	42	1,403
12PM-1PM	33	27	1,298
	33	29	1,348
	40	32	1,448
1PM-2PM	25	34	1,254
	25	38	1,301
	27	39	1,395
2PM-3PM	40	48	1,316
	43	52	1,373
	45	58	1,459
3PM-4PM	40	35	1,420
	43	35	1,470
	49	42	1,572
4PM-5PM	34	48	1,477
	34	51	1,521
	38	52	1,620
5PM-6PM	28	40	1,326
	28	41	1,365
	29	45	1,445
6PM-7PM	33	38	1,157
	35	39	1,177
	36	41	1,237
7PM-8PM	26	28	373
	29	30	387
	34	34	416
8PM-9PM	19	21	307
	20	21	321
	21	22	334
9PM-10PM	19	11	190
	21	11	202
	23	11	217
10PM-11PM	19	16	239
	19	16	255
	19	16	270

	Current We	Last Week	YTD
11PM-12AM	19	21	270
	19	21	275
	19	21	295

Road Ranger / SIRV Performance By Day of Week

Values presented are:
 - Total Events with a RR/SIRV Response
 - Total RR/SIRV Responses,
 - Total Activities Performed

	Current We	Last Week	YTD
Sunday	51	69	775
	52	72	801
	56	78	856
Monday	112	86	3,503
	117	91	3,589
	129	96	3,834
Tuesday	100	80	3,432
	101	87	3,554
	107	95	3,798
Wednesday	108	111	3,598
	113	116	3,727
	123	123	3,988
Thursday	65	107	3,644
	68	112	3,743
	76	118	4,047
Friday	63	105	3,634
	67	114	3,785
	70	122	4,029
Saturday	53	78	857
	55	81	889
	56	83	934

Avg # of events with a RR/SIRV Response per Day of the Week

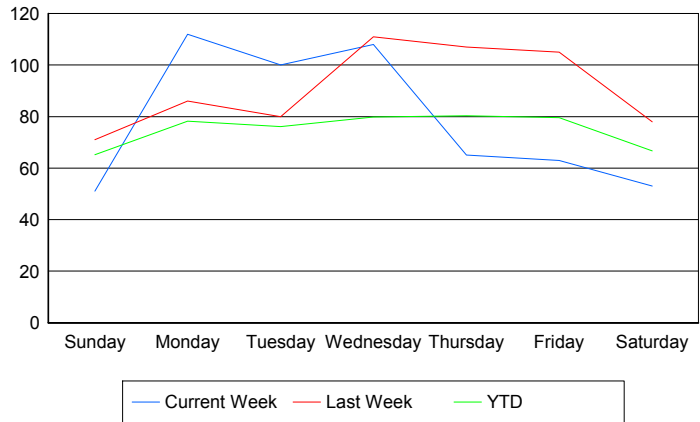

Avg # of RR/SIRV Responses per Day of the Week

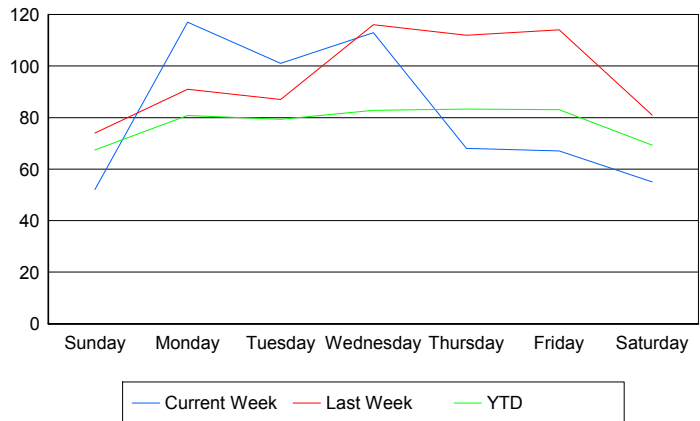

Avg # of RR/SIRV Activities Performed per Day of the Week

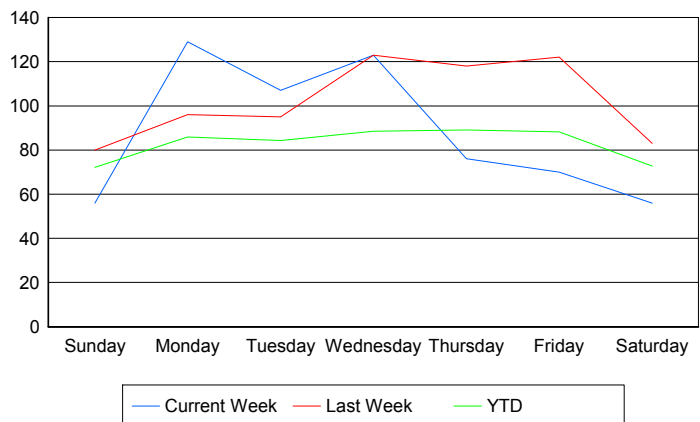

Road Ranger / SIRV Responses per Time of Day and Day of Week

